

Männer/Frauen Sporttag

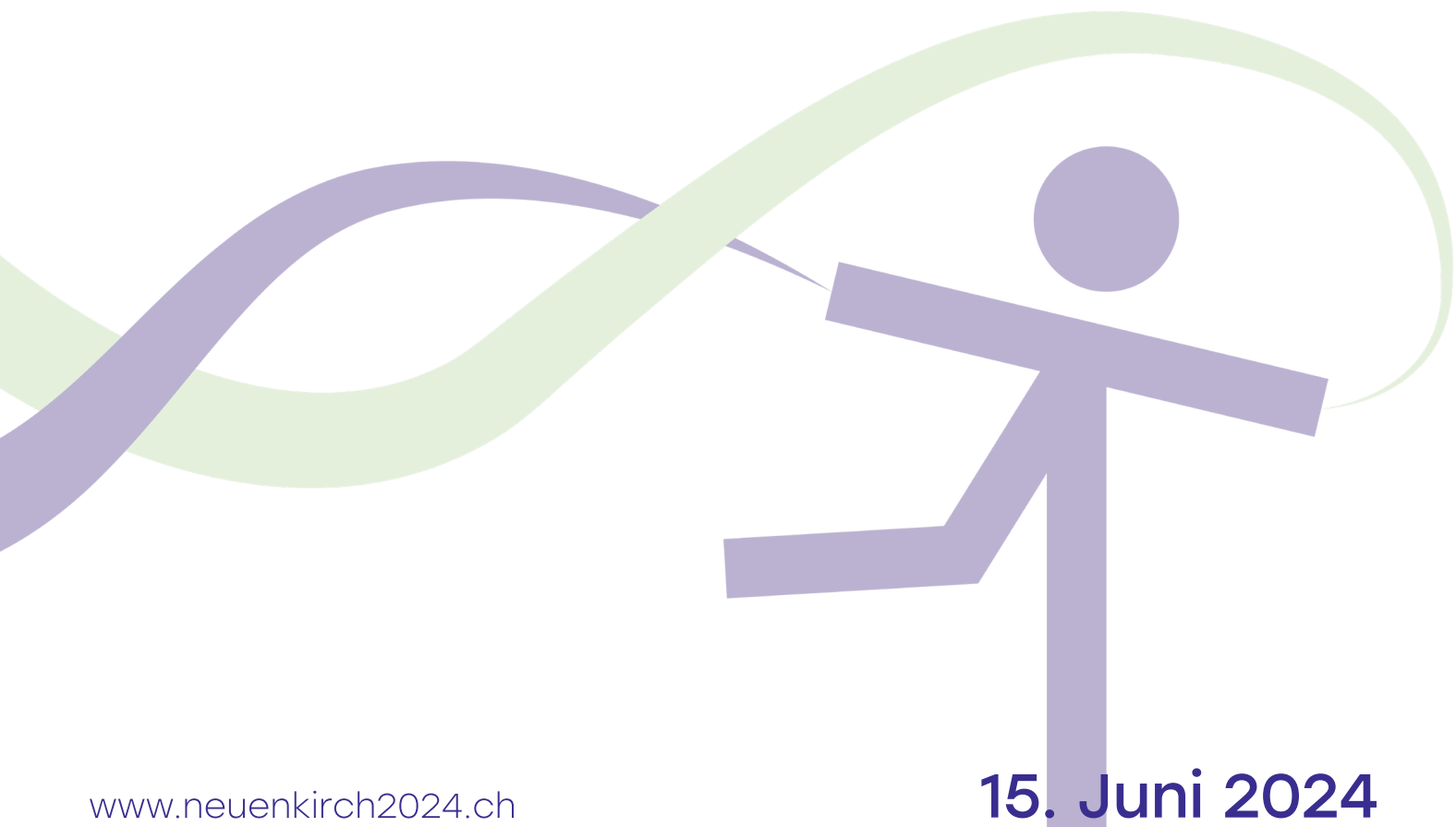

Verbands-
turnfest
Neuenkirch

Rangliste



2024 Verbands-
turnfest
Neuenkirch

Ein grosser Dank
unseren Sponsoren:

Fest-Sponsorin:

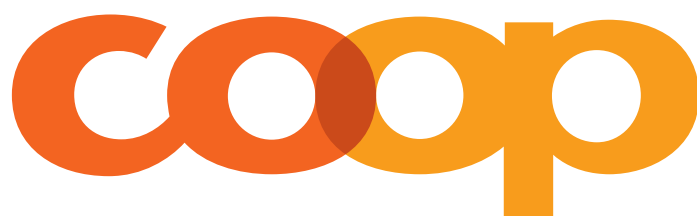

Gold-Sponsoren:



Silber-Sponsoren:

CONCORDIA

Hunziker

Sportfonds
KANTON LUZERN
SWISSLOS



20 Verbands-
24 turnfest
Neuenkirch

Bronze-Sponsoren:



Disziplinenpatronate:

| | |
|--------------------------------|-----------------------------|
| Gymnastik/Aerobic: | Twing GmbH |
| Boden/Gerätekombi/Röhrnrad: | Bitzi Treuhand AG |
| Sprung/Trampolin: | Bucher Hair & Style |
| Reck/Barren/Schulstufenbarren: | Auto Krauer AG |
| Schaukelringe: | Krauer Spenglerei |
| Gymnastik Klein- / Grossfeld: | Buchmann Schreinerei |
| Jugitag / Fit & Fun: | Knutwiler Getränke |
| Männerturntag / Fachtest: | GIWA Security |
| Weitsprung: | BF architekten sursee ag |
| Steinstossen: | Lufida Gewerbetreuhand |
| Steinheben: | Peter AG Kanalreinigung |
| Kugelstossen: | Kigro AG Kies und Betonwerk |
| Speer / Schleuderball: | Intercheese |
| Pendelstafette 80m: | Jordi Röntgentechnik AG |
| 800m: | Obstverband Schweiz |
| Hochsprung: | Estermann Bau |
| Volleynacht: | Sidler & Co. Nottwil AG |
| Unihockey: | Holzpur AG |
| Korbball: | Düring AG Schweiz |

DANKE! MERCI! GRAZIE!



| Kategorie 1 | | Total | 3 Gruppen | | | | | | | |
|--------------------|------------------------|--------------|------------------|------------|------------|------------|------------|------------|------------|-------------|
| Rang | Riege | StNr | Lauf | Kugel | Prell | Korbw | Zielw | Unih | Rugb | Total |
| 1 | Schüpfheim TV 2 | 10 | 0.0 | 0.0 | 6.8 | 6.9 | 6.5 | 6.2 | 8.1 | 34.5 |
| | | | 3400 | 20.98 | 29 | 36.0 | 41 | 32 | 56 | |
| | Jutzi | Renate | 1200 | 6.80 | 29 | 36.0 | 41 | 32 | 56 | |
| | Jutzi | Larissa | 1100 | 8.40 | | | | | | |
| | Zihlmann | Sandra | 1100 | 5.78 | | | | | | |
| 2 | Malters STV 1 | 25 | 5.4 | 0.0 | 6.0 | 0.0 | 5.3 | 6.2 | 6.0 | 28.9 |
| | | | 3200 | 16.01 | 25 | 24.0 | 28 | 32 | 35 | |
| | Fässler | Rita | 1100 | 5.34 | 25 | 24.0 | 28 | 32 | 35 | |
| | Hofstetter | Martha | 1000 | 5.90 | | | | | | |
| | Holzer | Monika | 1100 | 4.77 | | | | | | |

| Kategorie 2 | | Total | 3 Gruppen | | | | | | | |
|--------------------|---------------------------|--------------|------------------|------------|------------|------------|------------|------------|------------|-------------|
| Rang | Riege | StNr | Lauf | Kugel | Prell | Korbw | Zielw | Unih | Rugb | Total |
| 1 | Rickenbach MR 1 | 85 | 7.6 | 8.9 | 9.2 | 9.9 | 8.6 | 9.0 | 9.4 | 62.6 |
| | | | 4300 | 31.45 | 41 | 51.0 | 61 | 46 | 69 | |
| | Hofmann Michael | | 1300 | 10.52 | 41 | 51.0 | 61 | 46 | 69 | |
| | Koch Peter | | 1500 | 9.44 | | | | | | |
| | Thürig Ueli | | 1500 | 11.49 | | | | | | |
| 2 | Fischbach MR STV 1 | 41 | 7.0 | 7.5 | 8.0 | 8.5 | 7.6 | 8.4 | 8.1 | 55.1 |
| | | | 4000 | 27.27 | 35 | 44.0 | 51 | 43 | 56 | |
| | Brunner Basil | | 1400 | 9.45 | 35 | 44.0 | 51 | 43 | 56 | |
| | Felber Christof | | 1200 | 7.92 | | | | | | |
| | Lustenberger Philipp | | 1400 | 9.90 | | | | | | |
| 3 | Fischbach MR STV 4 | 44 | 6.4 | 6.9 | 6.4 | 6.2 | 6.5 | 7.6 | 7.7 | 47.7 |
| | | | 3700 | 25.30 | 27 | 32.5 | 41 | 39 | 52 | |
| | Imbach Josef | | 1300 | 8.50 | 27 | 32.5 | 41 | 39 | 52 | |
| | Murpf Michael | | 1300 | 8.30 | | | | | | |
| | Wermelinger Jan | | 1100 | 8.50 | | | | | | |

| Kategorie 3 | | Total | 21 Gruppen | | | | | | | |
|--------------------|----------------------------------|--------------|-------------------|------------|------------|-------------|------------|-------------|------------|-------------|
| Rang | Riege | StNr | Lauf | Kugel | Prell | Korbw | Zielw | Unih | Rugb | Total |
| 1 | Wolhusen Männerriege TV 2 | 102 | 7.2 | 9.6 | 9.4 | 10.0 | 9.1 | 9.8 | 9.1 | 64.2 |
| | | | 4100 | 33.56 | 42 | 59.0 | 67 | 50 | 66 | |
| | Egli André | | 1300 | 12.61 | 42 | 59.0 | 67 | 50 | 66 | |
| | Meyer Lukas | | 1500 | 9.60 | | | | | | |
| | Renggli Adrian | | 1300 | 11.35 | | | | | | |
| 2 | ESV Eschenbach 1 | 68 | 8.0 | 9.2 | 8.6 | 10.0 | 8.5 | 10.0 | 9.1 | 63.4 |
| | | | 4500 | 32.39 | 38 | 51.5 | 60 | 52 | 66 | |
| | Barmet René | | 1600 | 12.43 | 38 | 51.5 | 60 | 52 | 66 | |
| | Oetterli Peter | | 1300 | 9.52 | | | | | | |
| | Suter Stefan | | 1600 | 10.44 | | | | | | |
| 3 | Wolhusen Männerriege TV 1 | 101 | 7.8 | 8.6 | 8.0 | 10.0 | 9.1 | 10.0 | 8.9 | 62.4 |
| | | | 4400 | 30.56 | 35 | 51.5 | 66 | 52 | 64 | |
| | Bieri Adrian | | 1500 | 8.78 | 35 | 51.5 | 66 | 52 | 64 | |
| | Hafner Roger | | 1500 | 10.88 | | | | | | |
| | Schneider Daniel | | 1400 | 10.90 | | | | | | |
| 4 | Altbüron STV Männer 4 | 52 | 7.4 | 8.3 | 8.0 | 9.9 | 7.7 | 8.4 | 8.9 | 58.6 |
| | | | 4200 | 29.53 | 35 | 51.0 | 53 | 43 | 64 | |
| | Röllli Lars | | 1400 | 8.66 | 35 | 51.0 | 53 | 43 | 64 | |
| | Röllli Pascal | | 1400 | 9.83 | | | | | | |
| | Solenthaler Stefan | | 1400 | 11.04 | | | | | | |
| 5 | Rickenbach MR 2 | 86 | 7.8 | 7.5 | 8.0 | 9.5 | 7.8 | 8.4 | 9.2 | 58.2 |
| | | | 4400 | 27.00 | 35 | 49.0 | 54 | 43 | 67 | |
| | Grossmann Christian | | 1400 | 9.00 | 35 | 49.0 | 54 | 43 | 67 | |
| | Hitz Mario | | 1500 | 8.60 | | | | | | |
| | Hüsler Linus | | 1500 | 9.40 | | | | | | |
| 6 | Ruswil MR 1 | 80 | 7.6 | 7.8 | 8.0 | 8.3 | 8.8 | 8.8 | 7.7 | 57.0 |
| | | | 4300 | 27.94 | 35 | 43.0 | 63 | 45 | 52 | |
| | Flury Peter | | 1400 | 9.41 | 35 | 43.0 | 63 | 45 | 52 | |
| | Grüter Othmar | | 1400 | 9.83 | | | | | | |
| | Schmidli Roland | | 1500 | 8.70 | | | | | | |
| 7 | STV Beckenried 1 | 4 | 7.2 | 7.9 | 7.4 | 9.2 | 8.2 | 8.2 | 8.9 | 57.0 |
| | | | 4100 | 28.35 | 32 | 47.5 | 57 | 42 | 64 | |
| | Ambauen Dominik | | 1300 | 9.46 | 32 | 47.5 | 57 | 42 | 64 | |
| | Lussi Pirmin | | 1300 | 9.43 | | | | | | |
| | Zrotz Thomas | | 1500 | 9.46 | | | | | | |
| 8 | Altbüron STV Männer 5 | 53 | 7.2 | 7.7 | 6.8 | 10.0 | 7.4 | 8.6 | 8.7 | 56.4 |
| | | | 4100 | 27.88 | 29 | 52.5 | 50 | 44 | 62 | |
| | Ettlin Stefan | | 1200 | 8.38 | 29 | 52.5 | 50 | 44 | 62 | |
| | Kreienbühl Bernhard | | 1300 | 9.95 | | | | | | |
| | Häfliger Matthias | | 1600 | 9.55 | | | | | | |
| 9 | Neudorf MR 1 | 34 | 7.2 | 7.7 | 7.8 | 8.2 | 7.6 | 8.6 | 9.0 | 56.1 |
| | | | 4100 | 27.80 | 34 | 42.5 | 51 | 44 | 65 | |
| | Bühlmann Stefan | | 1300 | 10.14 | 34 | 42.5 | 51 | 44 | 65 | |
| | Erni Hubert | | 1300 | 8.97 | | | | | | |
| | Stocker Pius | | 1500 | 8.69 | | | | | | |
| 10 | ESV Eschenbach 3 | 70 | 7.2 | 6.5 | 7.8 | 10.0 | 7.7 | 8.0 | 8.8 | 56.0 |
| | | | 4100 | 24.22 | 34 | 52.5 | 53 | 41 | 63 | |
| | Emmenegger Florian | | 1300 | 8.29 | 34 | 52.5 | 53 | 41 | 63 | |
| | Thommen Urs | | 1500 | 8.75 | | | | | | |
| | Zemp Marco | | 1300 | 7.18 | | | | | | |
| 11 | ESV Eschenbach 2 | 69 | 7.6 | 8.7 | 6.8 | 7.7 | 8.1 | 8.0 | 8.4 | 55.3 |
| | | | 4300 | 30.83 | 29 | 40.0 | 56 | 41 | 59 | |
| | Brun Stefan | | 1400 | 11.40 | 29 | 40.0 | 56 | 41 | 59 | |
| | Muff Patrick | | 1400 | 8.58 | | | | | | |
| | Schnarwiler René | | 1500 | 10.85 | | | | | | |

| | | | | | | | | | | |
|-----------------------------------|-----------|-----------|------------|------------|------------|------------|------------|------------|------------|-------------|
| 12 Rothenburg MTV STV 3 | | 93 | 6.8 | 7.2 | 7.2 | 8.8 | 7.2 | 8.0 | 8.4 | 53.6 |
| | | | 3900 | 26.27 | 31 | 45.5 | 48 | 41 | 59 | |
| Bischof | Miron | | 1400 | 8.96 | 31 | 45.5 | 48 | 41 | 59 | |
| Müller | Christoph | | 1300 | 9.53 | | | | | | |
| Widmer | Urs | | 1200 | 7.78 | | | | | | |
| 13 Winikon TV STV 2 | | 14 | 6.2 | 7.4 | 7.6 | 7.1 | 7.7 | 8.4 | 8.8 | 53.2 |
| | | | 3600 | 26.86 | 33 | 37.0 | 52 | 43 | 63 | |
| Frei | Armin | | 1100 | 7.30 | 33 | 37.0 | 52 | 43 | 63 | |
| Mattli | David | | 1300 | 9.44 | | | | | | |
| Kaufmann | Dani | | 1200 | 10.12 | | | | | | |
| 14 Ettiswil Männerturner 3 | | 20 | 5.8 | 7.1 | 7.6 | 7.4 | 8.0 | 7.8 | 8.4 | 52.1 |
| | | | 3400 | 25.89 | 33 | 38.5 | 55 | 40 | 59 | |
| Arnet | Alex | | 1100 | 8.51 | 33 | 38.5 | 55 | 40 | 59 | |
| Trottmann | Adrian | | 1300 | 8.90 | | | | | | |
| Wiederkehr | Daniel | | 1000 | 8.48 | | | | | | |
| 15 Rothenburg MTV STV 1 | | 91 | 6.8 | 7.2 | 7.8 | 8.0 | 7.4 | 7.4 | 7.1 | 51.7 |
| | | | 3900 | 26.16 | 34 | 41.5 | 49 | 38 | 46 | |
| Baumeister | Philipp | | 1400 | 11.00 | 34 | 41.5 | 49 | 38 | 46 | |
| Beer | Ursanne | | 1200 | 7.68 | | | | | | |
| Hoesly | Roman | | 1300 | 7.48 | | | | | | |
| 16 Beromünster TV STV 1 | | 56 | 6.8 | 6.9 | 8.2 | 6.2 | 7.5 | 7.8 | 8.2 | 51.6 |
| | | | 3900 | 25.20 | 36 | 32.5 | 50 | 40 | 57 | |
| Bolzern | Thomas | | 1200 | 8.30 | 36 | 32.5 | 50 | 40 | 57 | |
| Curschellas | Patrick | | 1300 | 7.18 | | | | | | |
| Koller | Bruno | | 1400 | 9.72 | | | | | | |
| 17 Rothenburg MTV STV 2 | | 92 | 6.4 | 6.9 | 6.6 | 7.9 | 6.4 | 7.6 | 8.2 | 50.0 |
| | | | 3700 | 25.20 | 28 | 41.0 | 39 | 39 | 57 | |
| Garcia | Ruben | | 1300 | 6.80 | 28 | 41.0 | 39 | 39 | 57 | |
| Riedweg | Michael | | 1000 | 8.80 | | | | | | |
| Schwegler | Urban | | 1400 | 9.60 | | | | | | |
| 18 Malters STV 2 | | 26 | 6.4 | 6.5 | 6.8 | 6.8 | 7.6 | 7.4 | 8.0 | 49.5 |
| | | | 3700 | 24.10 | 29 | 35.5 | 52 | 38 | 55 | |
| Emmenegger | Tino | | 1100 | 7.86 | 29 | 35.5 | 52 | 38 | 55 | |
| Schmid | Chris | | 1300 | 7.20 | | | | | | |
| Zrotz | René | | 1300 | 9.04 | | | | | | |
| 19 ESV Eschenbach 4 | | 71 | 6.4 | 6.4 | 6.8 | 7.8 | 6.6 | 6.6 | 8.1 | 48.7 |
| | | | 3700 | 23.93 | 29 | 40.5 | 41 | 34 | 56 | |
| Duchiewicz | Tomasz | | 1300 | 7.77 | 29 | 40.5 | 41 | 34 | 56 | |
| Reichmuth | Marc | | 1200 | 7.96 | | | | | | |
| Trenn | Nico | | 1200 | 8.20 | | | | | | |
| 20 Roggliswil TV STV 5 | | 77 | 5.8 | 5.5 | 5.6 | 5.0 | 6.7 | 6.8 | 7.3 | 42.7 |
| | | | 3400 | 21.03 | 23 | 26.5 | 42 | 35 | 48 | |
| Lampert | Mario | | 1100 | 7.58 | 23 | 26.5 | 42 | 35 | 48 | |
| Krebs | Lucien | | 1100 | 7.85 | | | | | | |
| Urwyler | Daniel | | 1200 | 5.60 | | | | | | |
| 21 Egolzwil MTV STV 1 | | 1 | 0.0 | 0.0 | 0.0 | 0.0 | 0.0 | 0.0 | 0.0 | 0.0 |
| | | | 0 | 0.00 | 0 | 0.0 | 0 | 0 | 0 | |
| Infanger | Paul | | | | | | | | | |
| Kaufmann | Reto | | | | | | | | | |
| Odermatt | Daniel | | | | | | | | | |

| Kategorie 4 | | | Total | 22 | Gruppen | | | | | | |
|--------------------|-----------------------------------|-----------|--------------|------------|----------------|------------|------------|------------|------------|------------|-------------|
| Rang | Riege | | StNr | Lauf | Kugel | Prell | Korbw | Zielw | Unih | Rugb | Total |
| 1 | Wolhusen Männerriege TV 3 | | 103 | 7.6 | 0.0 | 8.8 | 9.8 | 9.2 | 9.2 | 8.9 | 53.5 |
| | | | | 4300 | 26.51 | 39 | 50.5 | 67 | 47 | 64 | |
| | Schwarzentruber | Tom | | 1500 | 8.28 | 39 | 50.5 | 67 | 47 | 64 | |
| | Steffen | Marcel | | 1300 | 9.69 | | | | | | |
| | Bühlmann | Marco | | 1500 | 8.54 | | | | | | |
| 2 | Rickenbach MR 3 | | 87 | 0.0 | 8.2 | 8.4 | 9.6 | 8.8 | 8.6 | 9.3 | 52.9 |
| | | | | 0 | 29.31 | 37 | 49.5 | 64 | 44 | 68 | |
| | Gjini | Zef | | | 10.09 | 37 | 49.5 | 64 | 44 | 68 | |
| | Habermacher | Heinz | | | 9.79 | | | | | | |
| | Häfeli | Tobias | | | 9.43 | | | | | | |
| 3 | ESV Eschenbach 5 | | 72 | 0.0 | 7.9 | 8.2 | 8.2 | 8.1 | 9.0 | 8.6 | 50.0 |
| | | | | 0 | 28.24 | 36 | 42.5 | 56 | 46 | 61 | |
| | Blum | Andreas | | | 9.05 | 36 | 42.5 | 56 | 46 | 61 | |
| | Herger | Heinz | | | 9.89 | | | | | | |
| | Sager | Roger | | | 9.30 | | | | | | |
| 4 | Eschenbach ESV 1 | | 61 | 0.0 | 6.8 | 8.0 | 9.0 | 7.2 | 7.8 | 8.7 | 47.5 |
| | | | | 0 | 25.09 | 35 | 46.5 | 48 | 40 | 62 | |
| | Anderhub | Beat | | | 8.05 | 35 | 46.5 | 48 | 40 | 62 | |
| | Lüthy | Stefan | | | 9.54 | | | | | | |
| | Schmid | Bruno | | | 7.50 | | | | | | |
| 5 | Neudorf MR 3 | | 36 | 0.0 | 7.8 | 7.0 | 7.8 | 7.1 | 9.2 | 8.1 | 47.0 |
| | | | | 3800 | 28.01 | 30 | 40.5 | 47 | 47 | 56 | |
| | Lang | Josef | | 1200 | 9.36 | 30 | 40.5 | 47 | 47 | 56 | |
| | Hüsler | Ruedi | | 1400 | 9.23 | | | | | | |
| | Kamber | Daniel | | 1200 | 9.42 | | | | | | |
| 6 | Neudorf MR 2 | | 35 | 7.4 | 0.0 | 8.0 | 7.6 | 7.3 | 8.2 | 8.4 | 46.9 |
| | | | | 4200 | 26.54 | 35 | 39.5 | 49 | 42 | 59 | |
| | Arnold | Hanspeter | | 1300 | 8.20 | 35 | 39.5 | 49 | 42 | 59 | |
| | Lang | Hubert | | 1500 | 9.17 | | | | | | |
| | Wolf | Erwin | | 1400 | 9.17 | | | | | | |
| 7 | Fischbach MR STV 2 | | 42 | 0.0 | 6.5 | 7.8 | 9.2 | 7.6 | 7.8 | 7.8 | 46.7 |
| | | | | 0 | 24.28 | 34 | 47.5 | 51 | 40 | 53 | |
| | Häfliger | Pirmin | | | 6.70 | 34 | 47.5 | 51 | 40 | 53 | |
| | Steimann | Philipp | | | 9.65 | | | | | | |
| | Stöckli | Alois | | | 7.93 | | | | | | |
| 8 | Ballwil MR 3 | | 17 | 0.0 | 6.8 | 7.4 | 8.6 | 7.4 | 7.6 | 8.4 | 46.2 |
| | | | | 3700 | 24.91 | 32 | 44.5 | 49 | 39 | 59 | |
| | Ambühl | Markus | | 1300 | 8.92 | 32 | 44.5 | 49 | 39 | 59 | |
| | Fellmann | Albert | | 1200 | 7.85 | | | | | | |
| | Würsch | Urs | | 1200 | 8.14 | | | | | | |
| 9 | Ballwil MR 2 | | 16 | 0.0 | 6.7 | 7.2 | 7.9 | 8.0 | 8.0 | 8.3 | 46.1 |
| | | | | 3800 | 24.79 | 31 | 41.0 | 56 | 41 | 58 | |
| | Amhof | Beat | | 1300 | 8.74 | 31 | 41.0 | 56 | 41 | 58 | |
| | Müller | Urs | | 1300 | 8.30 | | | | | | |
| | Schumacher | Hans | | 1200 | 7.75 | | | | | | |
| 10 | Emmenstrand MTV 1 | | 37 | 6.8 | 0.0 | 8.0 | 6.7 | 7.4 | 8.4 | 8.0 | 45.3 |
| | | | | 3900 | 21.13 | 35 | 35.0 | 49 | 43 | 55 | |
| | Furger | Peter | | 1300 | 8.20 | 35 | 35.0 | 49 | 43 | 55 | |
| | Meier | Jörg | | 1300 | 6.98 | | | | | | |
| | Waeber | Markus | | 1300 | 5.95 | | | | | | |
| 11 | Mauensee Sportverein STV 3 | | 30 | 6.8 | 0.0 | 7.4 | 7.3 | 7.3 | 8.6 | 7.7 | 45.1 |
| | | | | 3900 | 21.57 | 32 | 38.0 | 49 | 44 | 52 | |
| | Bachmann | Ruedi | | 1200 | 7.80 | 32 | 38.0 | 49 | 44 | 52 | |
| | Lischer | Peter | | 1300 | 6.26 | | | | | | |
| | Stadelmann | Georg | | 1400 | 7.51 | | | | | | |

| | | | | | | | | | |
|-------------------------------------|------------|------------|------------|------------|------------|------------|------------|------------|-------------|
| 12 Rickenbach MR 4 | 88 | 0.0 | 6.2 | 7.8 | 7.6 | 7.4 | 7.8 | 8.0 | 44.8 |
| | | 0 | 23.35 | 34 | 39.5 | 50 | 40 | 55 | |
| Furrer | Klaus | | 6.80 | 34 | 39.5 | 50 | 40 | 55 | |
| Meier | Bruno | | 8.75 | | | | | | |
| Wechsler | Iwan | | 7.80 | | | | | | |
| 13 Roggliswil TV STV 2 | 74 | 0.0 | 7.1 | 7.2 | 7.8 | 7.3 | 7.4 | 7.8 | 44.6 |
| | | 0 | 25.80 | 31 | 40.5 | 49 | 38 | 53 | |
| Flury | Manfred | | 8.50 | 31 | 40.5 | 49 | 38 | 53 | |
| Geiser | Adolf | | 8.25 | | | | | | |
| Vogel | Pius | | 9.05 | | | | | | |
| 14 Eschenbach ESV 2 | 62 | 0.0 | 6.4 | 6.4 | 8.6 | 6.4 | 8.6 | 8.2 | 44.6 |
| | | 0 | 23.86 | 27 | 44.5 | 39 | 44 | 57 | |
| Bumann | Thomas | | 8.45 | 27 | 44.5 | 39 | 44 | 57 | |
| Marty | Guido | | 7.45 | | | | | | |
| Stirnemann | Felix | | 7.96 | | | | | | |
| 15 Ettiswil Männerturner 2 | 19 | 0.0 | 7.2 | 7.8 | 6.5 | 7.4 | 7.2 | 8.1 | 44.2 |
| | | 3300 | 26.22 | 34 | 34.0 | 49 | 37 | 56 | |
| Amberg | Peter | 1000 | 8.43 | 34 | 34.0 | 49 | 37 | 56 | |
| Felber | Daniel | 1100 | 7.95 | | | | | | |
| Obi | Peter | 1200 | 9.84 | | | | | | |
| 16 Roggliswil TV STV 4 | 76 | 0.0 | 7.0 | 7.0 | 8.1 | 7.7 | 6.2 | 7.7 | 43.7 |
| | | 0 | 25.76 | 30 | 42.0 | 53 | 32 | 52 | |
| Blum | Martin | | 9.10 | 30 | 42.0 | 53 | 32 | 52 | |
| Blum | Benno | | 9.66 | | | | | | |
| Lagger | Daniel | | 7.00 | | | | | | |
| 17 Ruswil MR 2 | 81 | 0.0 | 6.4 | 7.0 | 7.6 | 6.6 | 7.8 | 8.1 | 43.5 |
| | | 0 | 23.81 | 30 | 39.5 | 41 | 40 | 56 | |
| Brun | Erwin | | 7.49 | 30 | 39.5 | 41 | 40 | 56 | |
| Müller | Othmar | | 8.73 | | | | | | |
| Zihlmann | Guido | | 7.59 | | | | | | |
| 18 Wolhusen Männerriege TV 4 | 104 | 6.8 | 0.0 | 7.2 | 6.8 | 7.4 | 7.4 | 7.9 | 43.5 |
| | | 3900 | 0.00 | 31 | 35.5 | 50 | 38 | 54 | |
| Weingart | Walter | 1200 | | 31 | 35.5 | 50 | 38 | 54 | |
| Schaude | Jörg | 1400 | | | | | | | |
| Wicki | Werner | 1300 | | | | | | | |
| 19 Ruswil MR 3 | 82 | 0.0 | 5.7 | 7.8 | 6.3 | 7.8 | 7.4 | 7.6 | 42.6 |
| | | 0 | 21.71 | 34 | 33.0 | 53 | 38 | 51 | |
| Bachmann | Joe | | 7.61 | 34 | 33.0 | 53 | 38 | 51 | |
| Grüter - Küng | Richard | | 7.30 | | | | | | |
| Wangler | Willi | | 6.80 | | | | | | |
| 20 Wolhusen Männerriege TV 5 | 105 | 0.0 | 5.4 | 7.0 | 6.9 | 7.4 | 8.0 | 7.5 | 42.2 |
| | | 0 | 20.92 | 30 | 36.0 | 50 | 41 | 50 | |
| Hofstetter | Josef | | 5.80 | 30 | 36.0 | 50 | 41 | 50 | |
| Koch | Othmar | | 7.28 | | | | | | |
| Teixeira | Luis | | 7.84 | | | | | | |
| 21 Rothenburg MTV STV 4 | 94 | 0.0 | 6.1 | 7.2 | 6.6 | 6.3 | 6.2 | 8.1 | 40.5 |
| | | 3400 | 22.98 | 31 | 34.5 | 39 | 32 | 56 | |
| Bösch | Ruedi | 1100 | 8.15 | 31 | 34.5 | 39 | 32 | 56 | |
| Bucher | Andreas | 1100 | 7.15 | | | | | | |
| Wyss | Markus | 1200 | 7.68 | | | | | | |
| 22 Root Männerriege 2 | 8 | 6.2 | 5.9 | 0.0 | 5.3 | 7.1 | 7.2 | 8.0 | 39.7 |
| | | 3600 | 22.33 | 18 | 28.0 | 46 | 37 | 55 | |
| Emmenegger | Philipp | 1000 | 6.68 | 18 | 28.0 | 46 | 37 | 55 | |
| Geissbühler | Michael | 1400 | 8.57 | | | | | | |
| Schinner | Diego | 1200 | 7.08 | | | | | | |

| Kategorie 5 | | Total | 29 | Gruppen | | | | | | |
|--------------------|----------------------------------|--------------|------------|----------------|------------|-------------|------------|------------|------------|-------------|
| Rang | Riege | StNr | Lauf | Kugel | Prell | Korbw | Zielw | Unih | Rugb | Total |
| 1 | Wolhusen Männerriege TV 6 | 106 | 0.0 | 0.0 | 8.4 | 10.0 | 7.5 | 8.2 | 9.0 | 43.1 |
| | | | 0 | 0.00 | 37 | 54.0 | 51 | 42 | 65 | |
| | Koch | Willy | | | 37 | 54.0 | 51 | 42 | 65 | |
| | Schumacher | Willi | | | | | | | | |
| | Streit | Sämi | | | | | | | | |
| 2 | Altbüron STV Männer 2 | 50 | 0.0 | 0.0 | 8.2 | 7.4 | 8.1 | 9.4 | 8.7 | 41.8 |
| | | | 0 | 26.67 | 36 | 38.5 | 57 | 48 | 62 | |
| | Häfliger | Tony | | 8.17 | 36 | 38.5 | 57 | 48 | 62 | |
| | Jaeggi | Urs | | 9.73 | | | | | | |
| | Wapf-Röllli | Alfred | | 8.77 | | | | | | |
| 3 | Altbüron STV Männer 3 | 51 | 0.0 | 0.0 | 7.8 | 8.3 | 7.7 | 7.8 | 7.8 | 39.4 |
| | | | 0 | 0.00 | 34 | 43.0 | 53 | 40 | 53 | |
| | Koffel | Bruno | | | 34 | 43.0 | 53 | 40 | 53 | |
| | Wapf | Rolf | | | | | | | | |
| | Wapf | Mario | | | | | | | | |
| 4 | Rickenbach MR 5 | 89 | 0.0 | 0.0 | 7.8 | 7.7 | 7.4 | 7.6 | 8.5 | 39.0 |
| | | | 0 | 24.03 | 34 | 40.0 | 49 | 39 | 60 | |
| | Bättig | André | | 8.52 | 34 | 40.0 | 49 | 39 | 60 | |
| | Beerli | Alfons | | 6.56 | | | | | | |
| | Wey | Josef | | 8.95 | | | | | | |
| 5 | Hitzkirch STV 2 | 23 | 0.0 | 0.0 | 7.8 | 8.0 | 7.4 | 7.4 | 7.7 | 38.3 |
| | | | 3800 | 23.06 | 34 | 41.5 | 49 | 38 | 52 | |
| | Brunner | Kajendran | 1300 | 7.97 | 34 | 41.5 | 49 | 38 | 52 | |
| | Syfrig | Roland | 1400 | 7.69 | | | | | | |
| | Stocker | Benno | 1100 | 7.40 | | | | | | |
| 6 | Roggliwil TV STV 1 | 73 | 0.0 | 7.4 | 6.8 | 8.9 | 6.9 | 0.0 | 8.3 | 38.3 |
| | | | 0 | 26.79 | 29 | 46.0 | 44 | 34 | 58 | |
| | Geiser | Urs | | 9.09 | 29 | 46.0 | 44 | 34 | 58 | |
| | Luternauer | Roland | | 8.08 | | | | | | |
| | Purtschert | Eugen | | 9.62 | | | | | | |
| 7 | Hitzkirch STV 3 | 24 | 0.0 | 0.0 | 7.4 | 7.8 | 7.6 | 7.6 | 7.7 | 38.1 |
| | | | 3600 | 22.67 | 32 | 40.5 | 51 | 39 | 52 | |
| | Eichenberger | Noldi | 1200 | 8.01 | 32 | 40.5 | 51 | 39 | 52 | |
| | Furrer | Urs | 1100 | 7.38 | | | | | | |
| | Stocker | Paul | 1300 | 7.28 | | | | | | |
| 8 | Wolhusen Männerriege TV 7 | 107 | 0.0 | 0.0 | 6.6 | 8.4 | 7.0 | 7.8 | 8.0 | 37.8 |
| | | | 0 | 0.00 | 28 | 43.5 | 45 | 40 | 55 | |
| | Aeschlimann | Urs | | | 28 | 43.5 | 45 | 40 | 55 | |
| | Barone | Pino | | | | | | | | |
| | Gasser | Markus | | | | | | | | |
| 9 | Eschenbach ESV 3 | 63 | 0.0 | 0.0 | 7.4 | 6.7 | 7.1 | 7.4 | 8.1 | 36.7 |
| | | | 0 | 23.37 | 32 | 35.0 | 46 | 38 | 56 | |
| | Amrein | Fredy | | 9.15 | 32 | 35.0 | 46 | 38 | 56 | |
| | Estermann | Guido | | 8.11 | | | | | | |
| | Grüter | Jimmy | | 6.11 | | | | | | |
| 10 | Meggen MR STV 1 | 5 | 0.0 | 8.1 | 6.0 | 0.0 | 7.3 | 7.2 | 7.8 | 36.4 |
| | | | 0 | 29.08 | 25 | 30.0 | 48 | 37 | 53 | |
| | Krieger | Rolf | | 9.75 | 25 | 30.0 | 48 | 37 | 53 | |
| | Schlup | Daniel | | 8.50 | | | | | | |
| | Wyser | Philipp | | 10.83 | | | | | | |
| 11 | Beromünster TV STV 3 | 58 | 0.0 | 0.0 | 6.8 | 6.9 | 6.5 | 8.0 | 7.5 | 35.7 |
| | | | 0 | 0.00 | 29 | 36.0 | 40 | 41 | 50 | |
| | Bucher | Raimund | | | 29 | 36.0 | 40 | 41 | 50 | |
| | Henseler | Martin | | | | | | | | |
| | Lienhard | Erwin | | | | | | | | |

| | | | | | | | | | | |
|--------------------------------------|-----------|-----------|------------|------------|------------|------------|------------|------------|------------|-------------|
| 12 Mauensee Sportverein STV 2 | | 29 | 0.0 | 0.0 | 7.4 | 5.9 | 7.0 | 7.8 | 7.5 | 35.6 |
| | | | 0 | 0.00 | 32 | 31.0 | 45 | 40 | 50 | |
| Helfenstein | Robi | | | | 32 | 31.0 | 45 | 40 | 50 | |
| Lischer | Werner | | | | | | | | | |
| Lischer | Markus | | | | | | | | | |
| 13 Beromünster TV STV 2 | | 57 | 0.0 | 0.0 | 7.0 | 6.3 | 6.9 | 7.0 | 8.0 | 35.2 |
| | | | 3400 | 20.12 | 30 | 33.0 | 44 | 36 | 55 | |
| Fankhauser | Fritz | | 1100 | 7.34 | 30 | 33.0 | 44 | 36 | 55 | |
| Holdener | Roland | | 1100 | 6.08 | | | | | | |
| Portmann | Martin | | 1200 | 6.70 | | | | | | |
| 14 Root Männerriege 1 | | 7 | 6.6 | 0.0 | 7.0 | 0.0 | 7.4 | 6.8 | 7.4 | 35.2 |
| | | | 3800 | 0.00 | 30 | 29.0 | 50 | 35 | 49 | |
| Eichenmann | Alois | | 1300 | | 30 | 29.0 | 50 | 35 | 49 | |
| Heer | Ernst | | 1000 | | | | | | | |
| Kuhn | Erwin | | 1500 | | | | | | | |
| 15 Luzern BTV MR 1 | | 45 | 0.0 | 0.0 | 6.8 | 6.2 | 7.1 | 7.2 | 7.7 | 35.0 |
| | | | 0 | 0.00 | 29 | 32.5 | 47 | 37 | 52 | |
| Bärtschi | Peter | | | | 29 | 32.5 | 47 | 37 | 52 | |
| Compagnoni | Beni | | | | | | | | | |
| Vogel | Walter | | | | | | | | | |
| 16 Ruswil MR 5 | | 84 | 0.0 | 7.1 | 7.0 | 0.0 | 6.4 | 7.2 | 7.3 | 35.0 |
| | | | 0 | 25.88 | 30 | 30.0 | 40 | 37 | 48 | |
| Albisser | Pius | | | 10.10 | 30 | 30.0 | 40 | 37 | 48 | |
| Böbner | Hansruedi | | | 8.48 | | | | | | |
| Feuz | Fritz | | | 7.30 | | | | | | |
| 17 Ettiswil Männerturner 1 | | 18 | 6.2 | 0.0 | 6.2 | 0.0 | 7.1 | 7.4 | 7.9 | 34.8 |
| | | | 3600 | 21.60 | 26 | 29.5 | 47 | 38 | 54 | |
| Felber | Franz | | 1100 | 7.40 | 26 | 29.5 | 47 | 38 | 54 | |
| Kurmann | Toni | | 1300 | 6.60 | | | | | | |
| Stöckli | Elmar | | 1200 | 7.60 | | | | | | |
| 18 Roggliswil TV STV 3 | | 75 | 0.0 | 0.0 | 6.6 | 6.7 | 6.2 | 6.8 | 7.8 | 34.1 |
| | | | 0 | 21.64 | 28 | 35.0 | 37 | 35 | 53 | |
| Bärenbold | Thomas | | | 7.18 | 28 | 35.0 | 37 | 35 | 53 | |
| Unternauer | Josef | | | 7.76 | | | | | | |
| Rütter | Peter | | | 6.70 | | | | | | |
| 19 Ballwil MR 1 | | 15 | 0.0 | 0.0 | 7.4 | 5.8 | 6.5 | 7.4 | 7.0 | 34.1 |
| | | | 3200 | 19.03 | 32 | 30.5 | 40 | 38 | 45 | |
| Ulrich | Reto | | 1000 | 7.40 | 32 | 30.5 | 40 | 38 | 45 | |
| Lipp | Bernhard | | 1200 | 6.28 | | | | | | |
| Stocker | Beat | | 1000 | 5.35 | | | | | | |
| 20 Fischbach MR STV 3 | | 43 | 0.0 | 0.0 | 6.4 | 7.0 | 6.4 | 7.0 | 7.2 | 34.0 |
| | | | 0 | 20.08 | 27 | 36.5 | 40 | 36 | 47 | |
| Achermann | Bruno | | | 6.78 | 27 | 36.5 | 40 | 36 | 47 | |
| Koller | Hans | | | 5.60 | | | | | | |
| Langenstein | Walter | | | 7.70 | | | | | | |
| 21 Ruswil MR 4 | | 83 | 0.0 | 0.0 | 5.8 | 6.2 | 7.2 | 7.6 | 7.1 | 33.9 |
| | | | 0 | 0.00 | 24 | 32.5 | 48 | 39 | 46 | |
| Frei | Peter | | | | 24 | 32.5 | 48 | 39 | 46 | |
| Müller | Franz | | | | | | | | | |
| Muri | Ruedi | | | | | | | | | |
| 22 Meggen MR STV 2 | | 6 | 0.0 | 0.0 | 6.2 | 6.8 | 6.0 | 7.0 | 7.6 | 33.6 |
| | | | 0 | 21.50 | 26 | 35.5 | 36 | 36 | 51 | |
| Ammann | Ruedi | | | 6.75 | 26 | 35.5 | 36 | 36 | 51 | |
| Purtschert | Walter | | | 6.16 | | | | | | |
| Zürcher | Daniel | | | 8.59 | | | | | | |
| 23 Schüpfheim TV MR 1 | | 11 | 0.0 | 0.0 | 6.0 | 5.8 | 6.4 | 7.2 | 7.3 | 32.7 |
| | | | 0 | 0.00 | 25 | 30.5 | 40 | 37 | 48 | |
| Schumacher | Josef | | | | 25 | 30.5 | 40 | 37 | 48 | |
| Stalder | Thomas | | | | | | | | | |
| Studer | Peter | | | | | | | | | |

| | | | | | | | | | | |
|----------------------------------|----------|-----------|------------|------------|------------|------------|------------|------------|------------|-------------|
| 24 Malters STV 3 | | 27 | 0.0 | 5.2 | 7.2 | 0.0 | 6.7 | 6.6 | 7.0 | 32.7 |
| | | | 0 | 20.26 | 31 | 23.0 | 42 | 34 | 45 | |
| Roschi | Erich | | | 6.76 | 31 | 23.0 | 42 | 34 | 45 | |
| Weibel | Walter | | | 6.52 | | | | | | |
| Zrotz | Markus | | | 6.98 | | | | | | |
| 25 Meierskappel MTV STV 1 | | 2 | 6.2 | 6.8 | 0.0 | 5.7 | 0.0 | 7.2 | 6.8 | 32.7 |
| | | | 3600 | 25.05 | 23 | 30.0 | 31 | 37 | 43 | |
| Baumgartner | Martin | | 1400 | 6.65 | 23 | 30.0 | 31 | 37 | 43 | |
| Knüsel | Pius | | 1100 | 8.60 | | | | | | |
| Rapacchi | Maurizio | | 1100 | 9.80 | | | | | | |
| 26 Emmenstrand MTV 3 | | 39 | 0.0 | 0.0 | 6.6 | 6.1 | 6.1 | 6.6 | 6.4 | 31.8 |
| | | | 0 | 0.00 | 28 | 32.0 | 36 | 34 | 39 | |
| Baumann | Roland | | | | 28 | 32.0 | 36 | 34 | 39 | |
| Portmann | Erwin | | | | | | | | | |
| Schreuder | Rolf | | | | | | | | | |
| 27 Reussbühl MR 1 | | 3 | 0.0 | 0.0 | 6.0 | 6.0 | 6.7 | 6.0 | 7.0 | 31.7 |
| | | | 0 | 19.44 | 25 | 31.5 | 43 | 31 | 45 | |
| Brunner | Peter | | | 9.24 | 25 | 31.5 | 43 | 31 | 45 | |
| Pawlik | Jörg | | | 4.70 | | | | | | |
| Wiget | Beat | | | 5.50 | | | | | | |
| 28 Eschenbach ESV 4 | | 64 | 0.0 | 0.0 | 4.4 | 6.4 | 6.1 | 6.8 | 7.3 | 31.0 |
| | | | 0 | 0.00 | 17 | 33.5 | 37 | 35 | 48 | |
| Barmet | Thomas | | | | 17 | 33.5 | 37 | 35 | 48 | |
| Barmet | Willy | | | | | | | | | |
| Kreuz | Paul | | | | | | | | | |
| 29 Luzern BTV MR 2 | | 46 | 0.0 | 0.0 | 5.6 | 4.7 | 5.5 | 6.6 | 6.8 | 29.2 |
| | | | 0 | 0.00 | 23 | 25.0 | 30 | 34 | 43 | |
| Inderbitzin | Paul | | | | 23 | 25.0 | 30 | 34 | 43 | |
| Koller | Jürg | | | | | | | | | |
| Murpf | Edi | | | | | | | | | |

| Kategorie 6 | | Total | 16 Gruppen | | | | | | | |
|--------------------|-----------------------------------|--------------|-------------------|------------|------------|------------|------------|------------|------------|-------------|
| Rang | Riege | StNr | Lauf | Kugel | Prell | Korbw | Zielw | Unih | Rugb | Total |
| 1 | Wolhusen Männerriege TV 8 | 108 | 0.0 | 0.0 | 8.2 | 8.1 | 0.0 | 8.2 | 8.4 | 32.9 |
| | Egli | Walter | 0 | 0.00 | 36 | 42.0 | 49 | 42 | 59 | |
| | Koch | Hans | | | 36 | 42.0 | 49 | 42 | 59 | |
| | Riedweg | Hans | | | | | | | | |
| 2 | Winikon TV STV 1 | 13 | 0.0 | 0.0 | 0.0 | 7.2 | 7.5 | 7.8 | 7.9 | 30.4 |
| | Eiholzer | Robert | 0 | 0.00 | 30 | 37.5 | 51 | 40 | 54 | |
| | Mattli | Ferdy | | | 30 | 37.5 | 51 | 40 | 54 | |
| | Schwarzentruber | Kurt | | | | | | | | |
| 3 | Altbüren STV Männer 1 | 49 | 0.0 | 0.0 | 0.0 | 7.8 | 7.3 | 7.8 | 7.5 | 30.4 |
| | Blum | Toni | 0 | 0.00 | 26 | 40.5 | 49 | 40 | 50 | |
| | Müller | Elmar | | | 26 | 40.5 | 49 | 40 | 50 | |
| | Wapf | Louis | | | | | | | | |
| 4 | Eschenbach ESV 5 | 65 | 0.0 | 7.5 | 0.0 | 0.0 | 6.7 | 7.8 | 7.8 | 29.8 |
| | Ineichen | Josef | 0 | 27.00 | 28 | 26.5 | 43 | 40 | 53 | |
| | Maron | Andreas | | 7.95 | 28 | 26.5 | 43 | 40 | 53 | |
| | Wisler | Werner | | 7.60 | | | | | | |
| | | | | 11.45 | | | | | | |
| 5 | Rothenburg MTV STV 6 | 96 | 0.0 | 0.0 | 7.4 | 0.0 | 6.9 | 6.8 | 7.8 | 28.9 |
| | Amrein | Erwin | 0 | 0.00 | 32 | 29.5 | 44 | 35 | 53 | |
| | Peter | Josef | | | 32 | 29.5 | 44 | 35 | 53 | |
| | Rohrer | Othmar | | | | | | | | |
| 6 | Rothenburg MTV STV 5 | 95 | 0.0 | 0.0 | 7.4 | 7.0 | 6.7 | 0.0 | 7.5 | 28.6 |
| | Hintermann | Roland | 3400 | 0.00 | 32 | 36.5 | 43 | 34 | 50 | |
| | Müller | Bruno | 1000 | | 32 | 36.5 | 43 | 34 | 50 | |
| | Steiger | Rolf | 1300 | | | | | | | |
| | | | 1100 | | | | | | | |
| 7 | Schüpfheim TV MR 2 | 12 | 0.0 | 0.0 | 7.0 | 7.1 | 0.0 | 6.6 | 7.8 | 28.5 |
| | Alessandri-Emmenegger | Hans | 0 | 0.00 | 30 | 37.0 | 37 | 34 | 53 | |
| | Probst | Beat | | | 30 | 37.0 | 37 | 34 | 53 | |
| | Zemp | Bruno | | | | | | | | |
| 8 | Hitzkirch STV 1 | 22 | 0.0 | 0.0 | 6.6 | 0.0 | 7.4 | 7.2 | 7.3 | 28.5 |
| | Abt | Franz | 0 | 0.00 | 28 | 34.0 | 49 | 37 | 48 | |
| | Arnold | Gebhard | | | 28 | 34.0 | 49 | 37 | 48 | |
| | Oehen | Josef | | | | | | | | |
| 9 | Mauensee Sportverein STV 1 | 28 | 0.0 | 0.0 | 0.0 | 6.8 | 6.7 | 7.4 | 7.5 | 28.4 |
| | Häfliger | Peter | 0 | 0.00 | 28 | 35.5 | 43 | 38 | 50 | |
| | Schnieper | Heinz | | | 28 | 35.5 | 43 | 38 | 50 | |
| | Wiget | Werner | | | | | | | | |
| 10 | Beromünster TV STV 4 | 59 | 0.0 | 0.0 | 7.0 | 0.0 | 6.8 | 6.8 | 7.4 | 28.0 |
| | Erni | Hans | 0 | 0.00 | 30 | 35.0 | 44 | 35 | 49 | |
| | Herzog | Hans | | | 30 | 35.0 | 44 | 35 | 49 | |
| | Suter | Hans | | | | | | | | |
| 11 | Emmenstrand MTV 2 | 38 | 0.0 | 0.0 | 0.0 | 6.4 | 6.7 | 6.8 | 6.8 | 26.7 |
| | Oberholzer | Leo | 0 | 0.00 | 24 | 33.5 | 42 | 35 | 43 | |
| | Ernst | Gerhard | | | 24 | 33.5 | 42 | 35 | 43 | |
| | Niederberger | Anton | | | | | | | | |

| | | | | | | | | | | |
|--------------------------------|--------|-----------|------------|------------|------------|------------|------------|------------|------------|-------------|
| 12 Beromünster TV STV 5 | | 60 | 0.0 | 0.0 | 6.0 | 0.0 | 6.1 | 6.0 | 6.7 | 24.8 |
| | | | 0 | 0.00 | 25 | 21.5 | 36 | 31 | 42 | |
| Scherer | Josef | | | | 25 | 21.5 | 36 | 31 | 42 | |
| Scheuber | Peter | | | | | | | | | |
| Zimmermann | Alfons | | | | | | | | | |
| 13 Luzern BTV MR 3 | | 47 | 0.0 | 0.0 | 5.8 | 5.4 | 0.0 | 6.4 | 6.8 | 24.4 |
| | | | 0 | 0.00 | 24 | 28.5 | 21 | 33 | 43 | |
| Lötscher | Paul | | | | 24 | 28.5 | 21 | 33 | 43 | |
| Rohr | Peter | | | | | | | | | |
| Vogel | Hans | | | | | | | | | |
| 14 Luzern BTV MR 4 | | 48 | 0.0 | 0.0 | 5.6 | 0.0 | 5.6 | 5.6 | 6.3 | 23.1 |
| | | | 0 | 0.00 | 23 | 26.0 | 31 | 29 | 38 | |
| Schmid | René | | | | 23 | 26.0 | 31 | 29 | 38 | |
| Schnarwiler | Marco | | | | | | | | | |
| Stadelmann | Seppi | | | | | | | | | |
| 15 Emmenstrand MTV 4 | | 40 | 0.0 | 0.0 | 0.0 | 5.4 | 5.4 | 5.4 | 6.6 | 22.8 |
| | | | 0 | 0.00 | 16 | 28.5 | 29 | 28 | 41 | |
| Signer | Josef | | | | 16 | 28.5 | 29 | 28 | 41 | |
| Stirnemann | Sepp | | | | | | | | | |
| Etter | Ulrich | | | | | | | | | |
| 16 Rickenbach MR 6 | | 90 | 0.0 | 0.0 | 5.4 | 0.0 | 5.2 | 5.0 | 6.6 | 22.2 |
| | | | 0 | 0.00 | 22 | 19.0 | 27 | 26 | 41 | |
| Hüsler | Viktor | | | | 22 | 19.0 | 27 | 26 | 41 | |
| Ruesch | Bruno | | | | | | | | | |
| Schuler | Franz | | | | | | | | | |

Hauptsponsor

CONCORDIA

oetterli 
werbung, web und druck

posterkoenig.ch 

druckexperte.ch 

kartenkaiser.ch 

conseo.

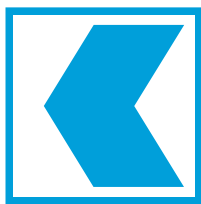

**Luzerner
Kantonalbank**



KNUTWILER 